Familias Diferentes
Different Families

Written by: Bilingual Birdies
Illustrated by: Miranda Bruce

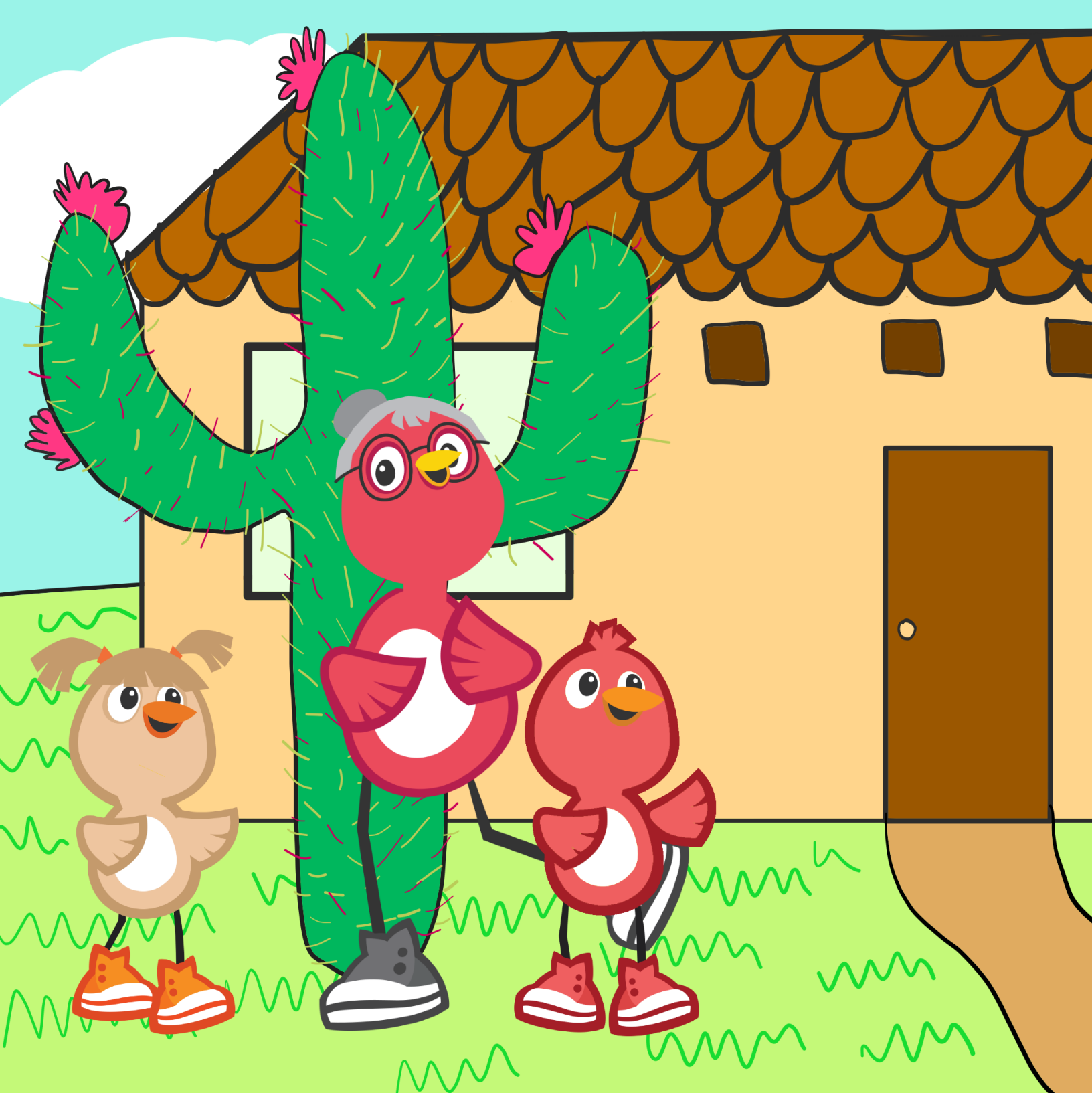

Hay familias grandes,

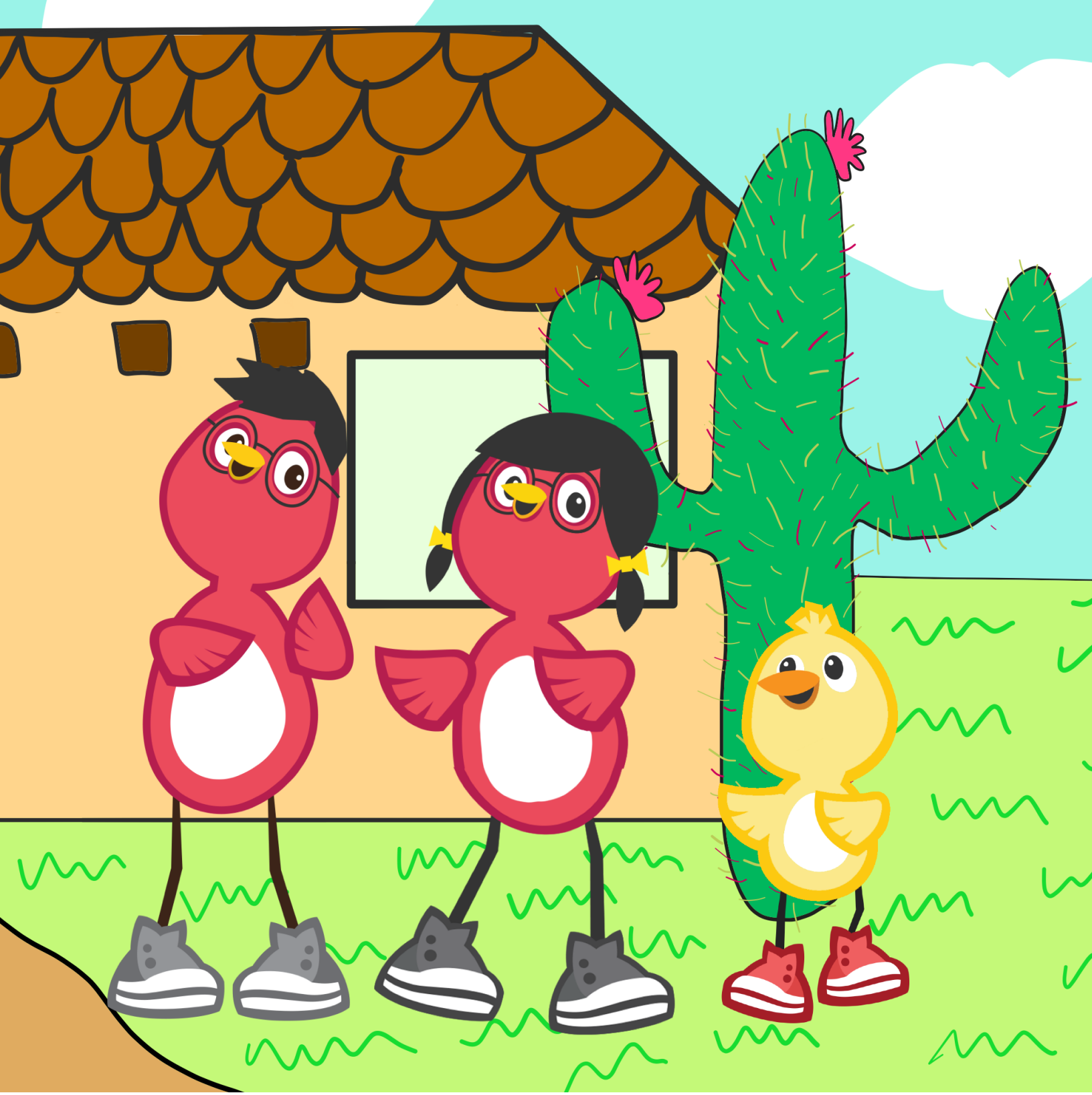

There are big families,

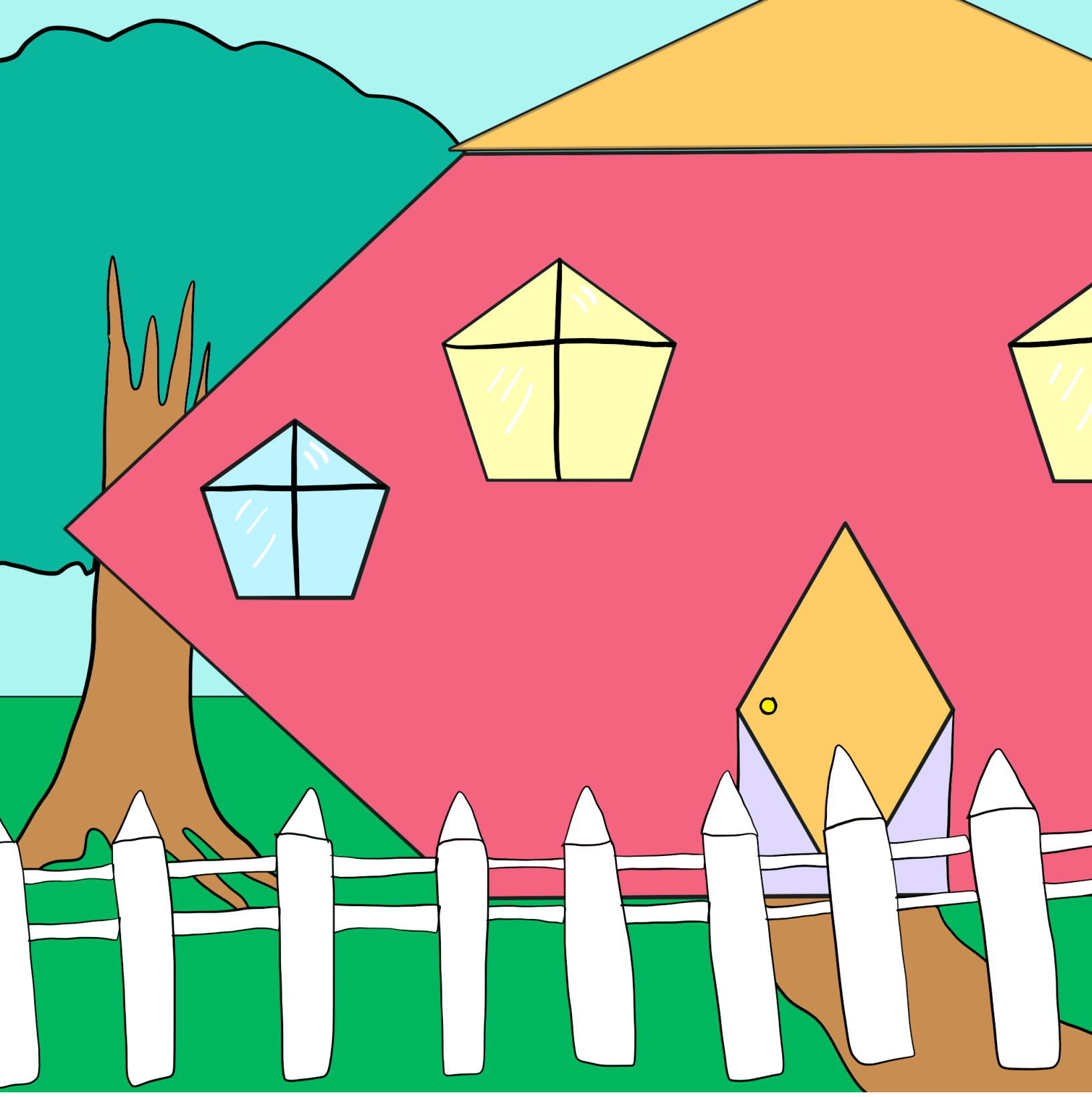

hay familias chicas,

there are small families,

pero todas tienen
cosas bonitas.

But all of them have beautiful things.

Algunas tienen mamás,

Some have mothers,

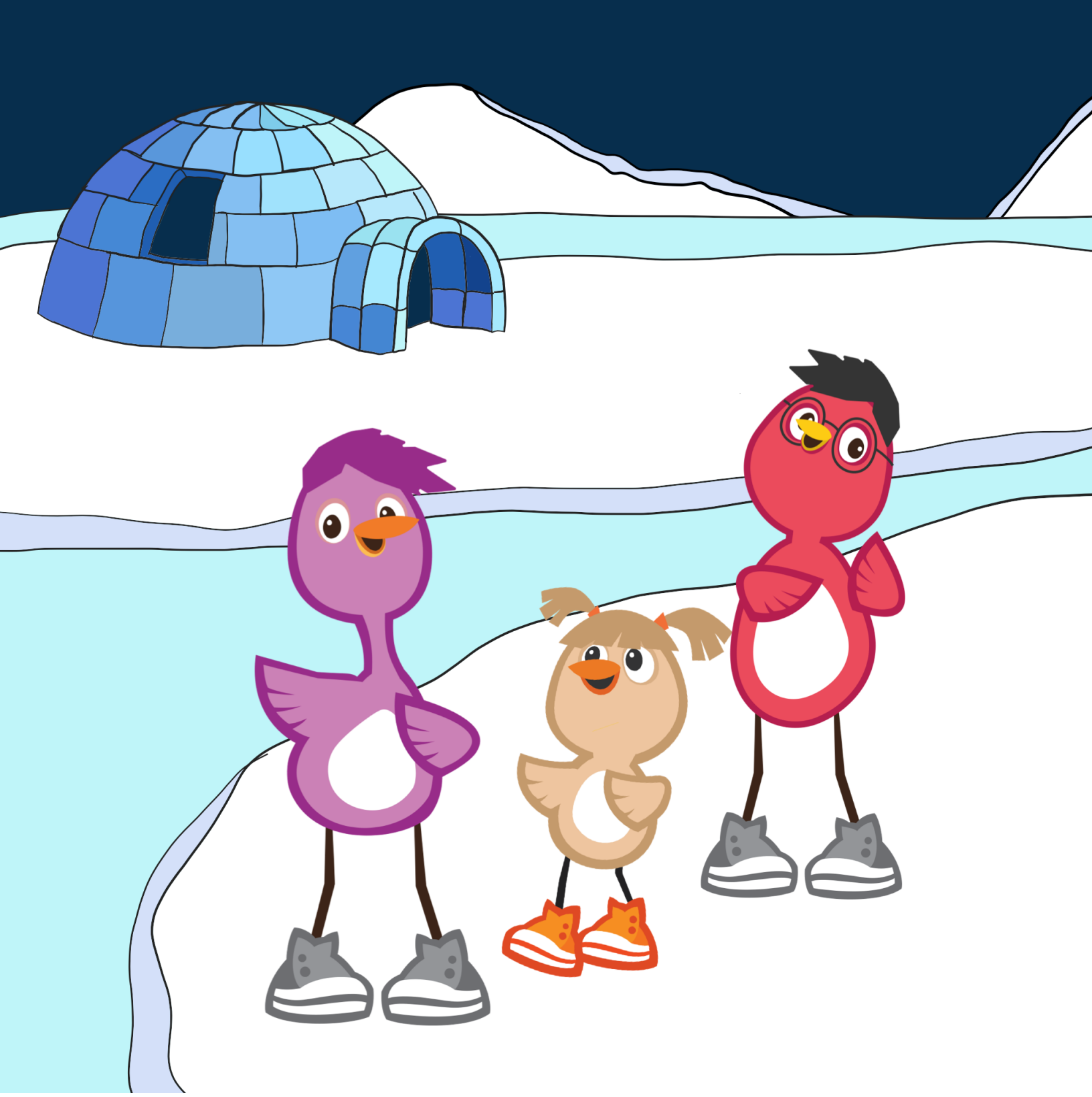

algunas tienen papás.

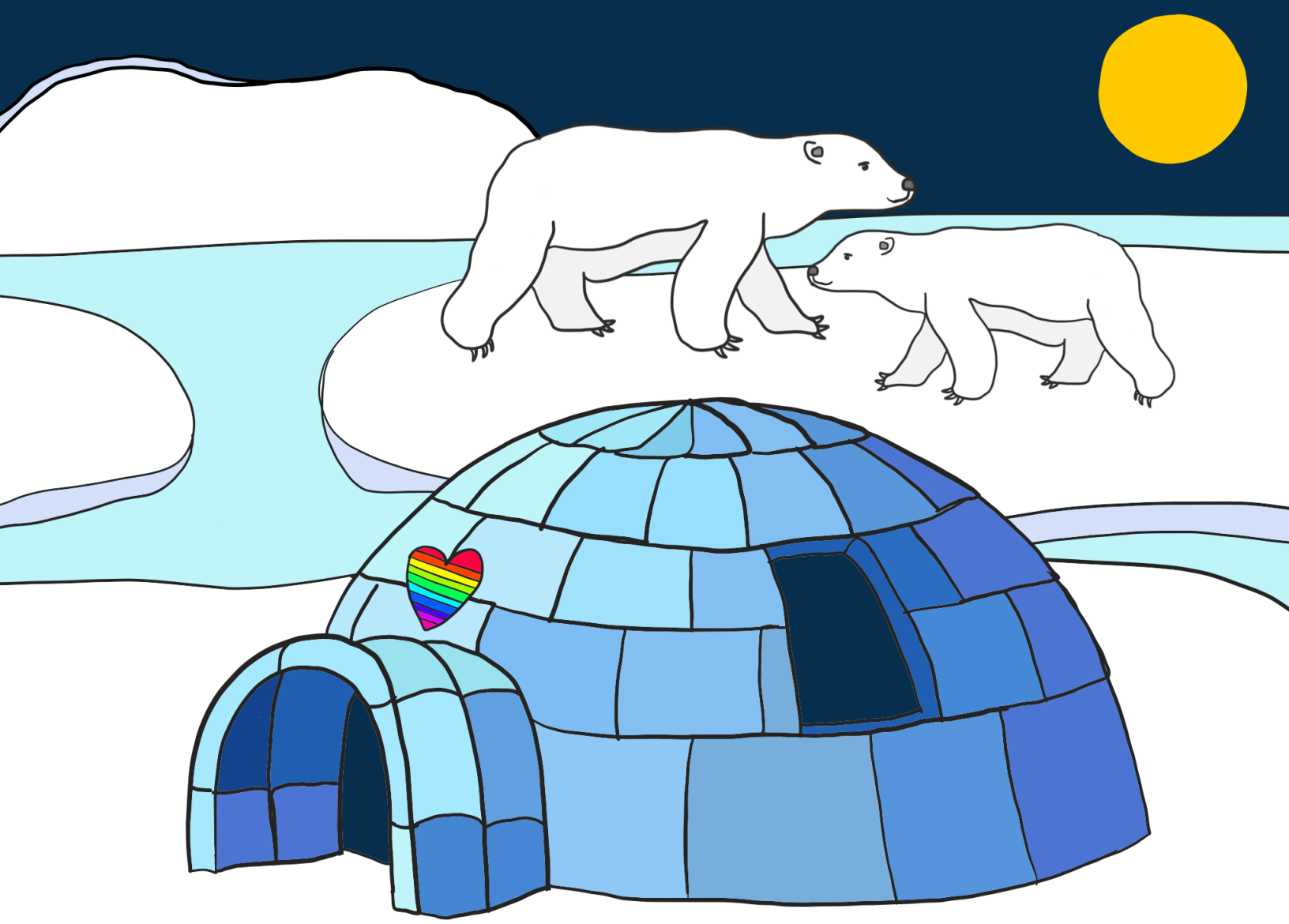

some have fathers.

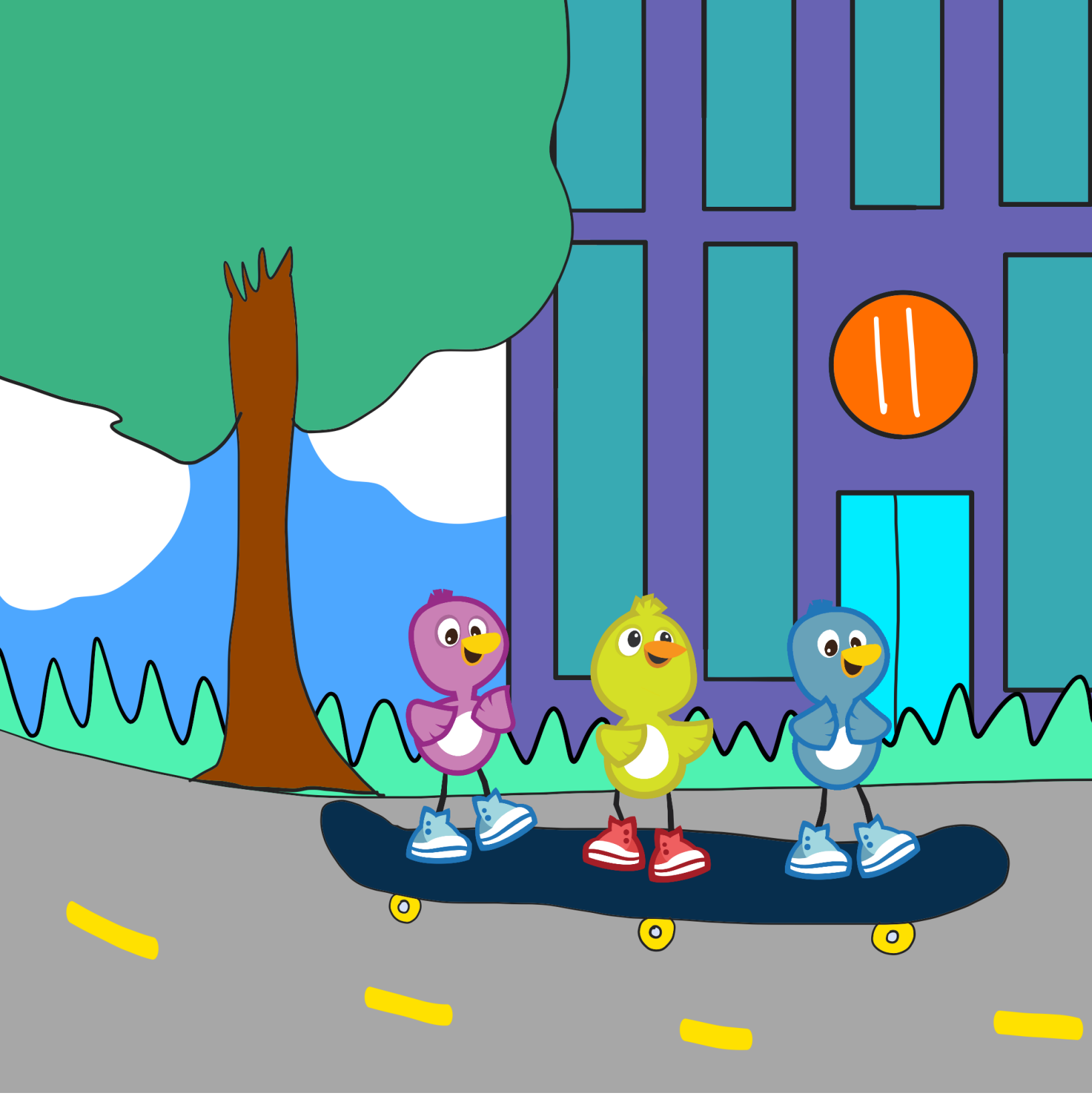

Algunas tienen
hermanos,

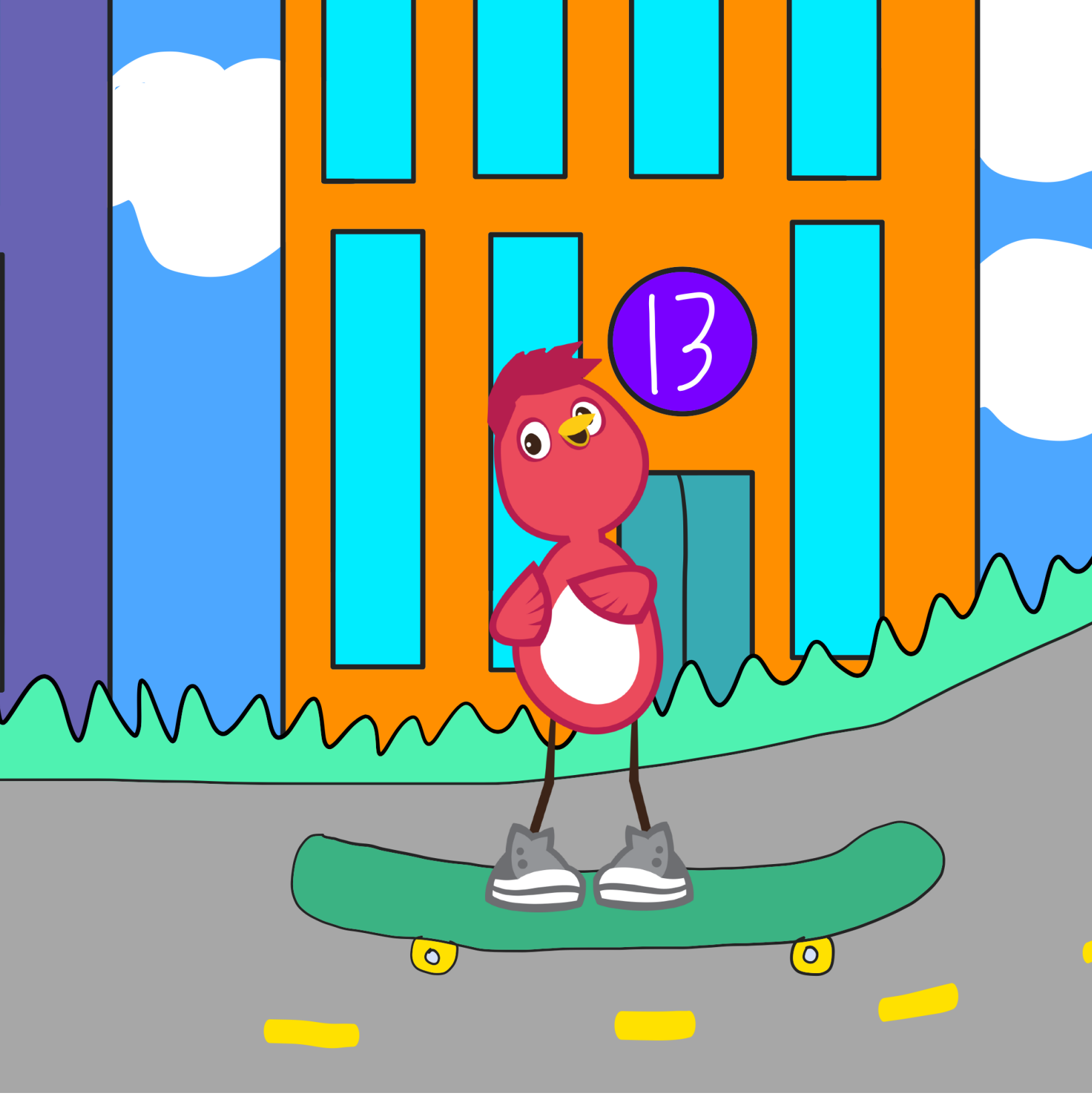

Some have brothers,

perros o gatos.

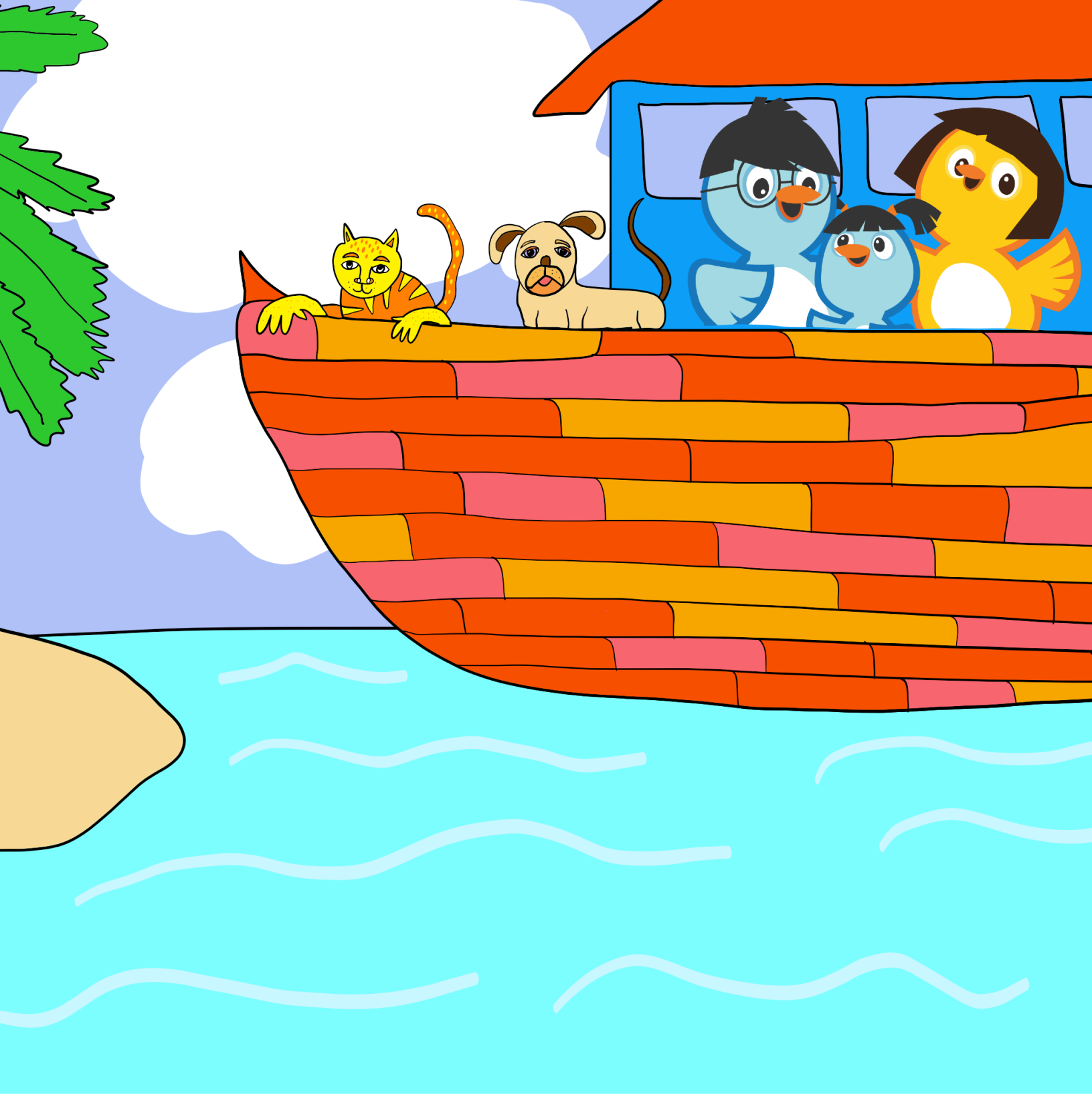

dogs or cats.

Algunas tienen tías,
algunas tienen tíos.

Some have aunts,
some have uncles.

Algunas tienen abuelos,

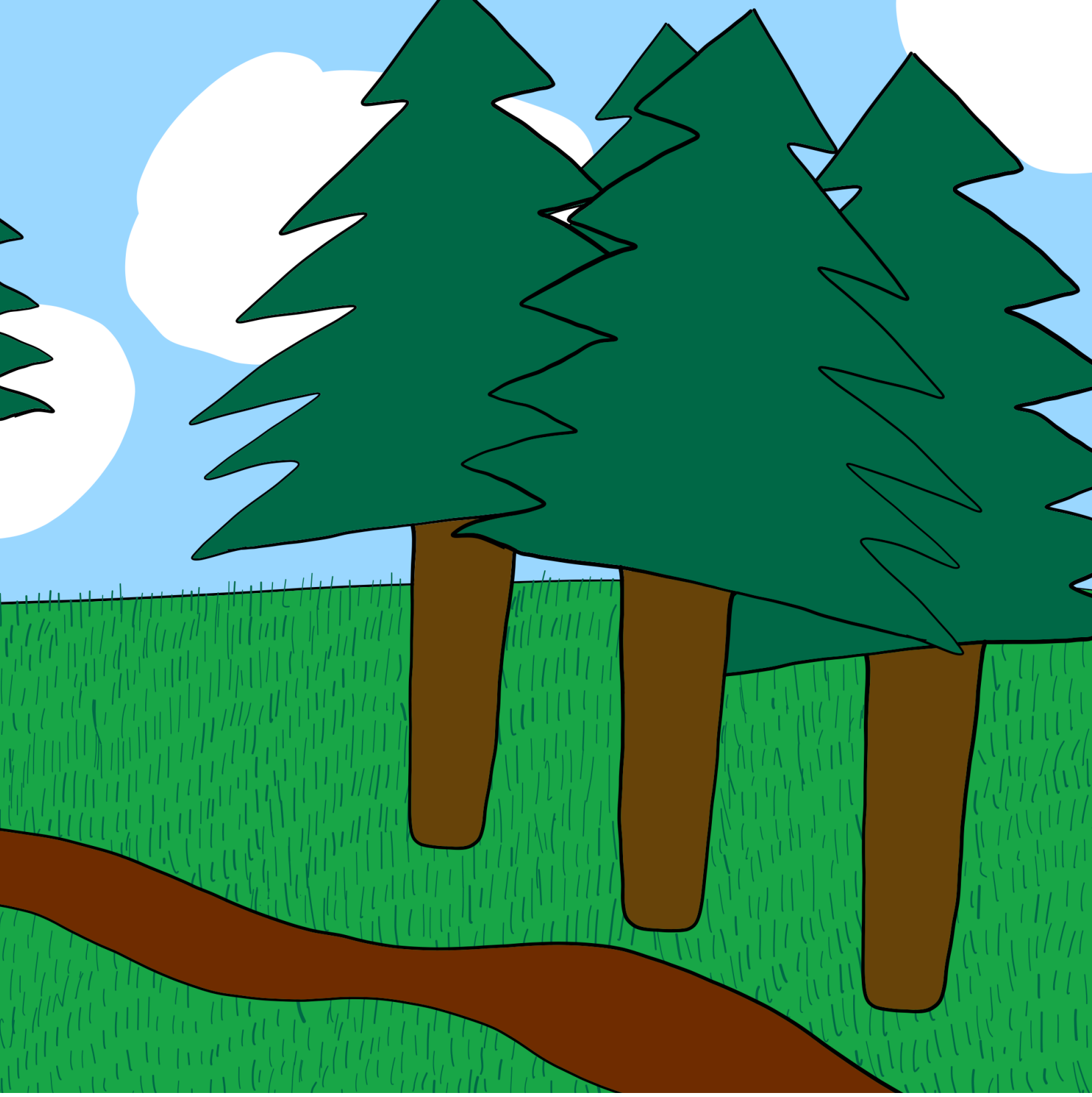

Some have grandparents,

o muchos primos.

or many cousins.

¡Todas las familias son bonitas!

All families are beautiful!

Copyright © 2019 by Bilingual Birdies, LLC. All rights reserved.
No part of this publication may be reproduced in whole or part, stored in a retrieval system or transmitted in any form or by any means, electronic, mechanical, photocopying, recording or otherwise without the prior written permission of the publisher, Bilingual Birdies, LLC.
120 Wall ST New York, NY 10005 USA.