Bilingual Birdies

MANDARIN WORDS OF THE WEEK: FAMILY

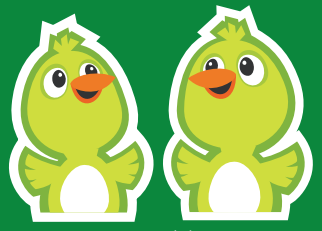

兄弟
XIŌNG DÌ
(BROTHERS)

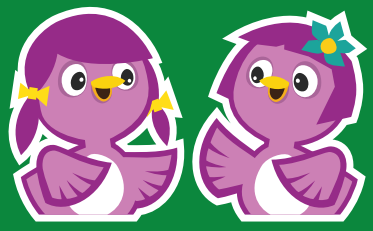

姐妹
JIĚ MÈI
(SISTERS)

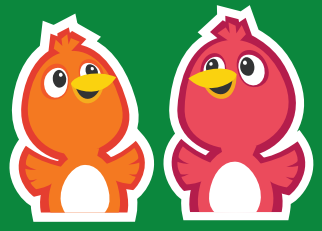

表兄弟
BIǍO XIŌNG DÌ
(COUSINS)

爸爸
BÀ BA
(DAD)

妈妈
MĀ MA
(MOM)

叔叔
SHŪ SHU
(UNCLE)

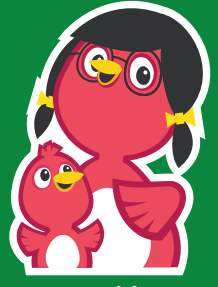

阿姨
Ā YÍ
(AUNT)

家庭
JIĀ TÍNG
(FAMILIES)

大
DÀ
(BIG)

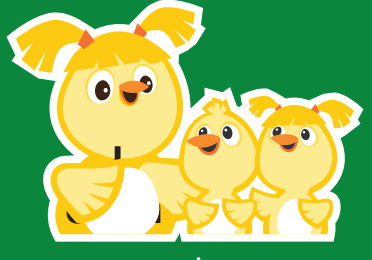

小
XIǍO
(SMALL)

Bilingual Birdies

MANDARIN WORDS OF THE WEEK: FAMILY

奶奶
NǍI NAI
(GRANDMA)

爷爷
YÉ YE
(GRANDPA)

狗
GǑU
(DOG)

猫
MĀO
(CAT)

我想玩
WǑ XIǍNG WÁN
(I WANT TO PLAY)

听父母的话
TĪNG FÙ MǓ DE HUÀ
(RESPECT YOUR PARENTS)

我看书
WǑ KÀN SHÙ
(I READ)

我去钓鱼
WǑ QÙ DIÀO YÚ
(I GO FISHING)

家
JIĀ
(HOME)

我家人住在
WǑ JIĀ RÉN ZHÙ ZÀI
(MY FAMILY LIVES)

我住在
WǑ ZHÙ ZÀI
(I LIVE)